- Article Traffic: 2,048/mo
- Traffic Value/mo: $3.0K
- Ranks for: 187 keywords
- Content: 3,500 words

This A+ content piece ranks as one of the most successful pages on our client's website. It's a pure money page that consistently drives leads and revenue.

What Is Dog Boarding Training & Why It's A Game-Changer

You know that feeling when you return from a trip with a suitcase full of dirty laundry and you desperately want a laundry service to take all your clothes only to bring them back all cleaned up, ironed, and organized? Well, the concept of dog boarding training is somewhat similar to that. Only instead of dirty laundry it's your doggo and the laundry service is the dog boarding training.

If you can't create a comprehensive training environment at home for your not-so-well-behaved doggo, this may be the silver lining for you. Dog boarding training is like a finishing school where your dog stays until they are fully trained.

Seems promising? Our article is an in-depth research of what a dog boarding training program is and how useful it can be in certain dog behavioral cases. It will also guide you on how to choose one for your dog. By the time you finish reading, you will be on your way to enrolling your dog in the best dog boarding training programs near you.

What Is A Dog Boarding Training Program

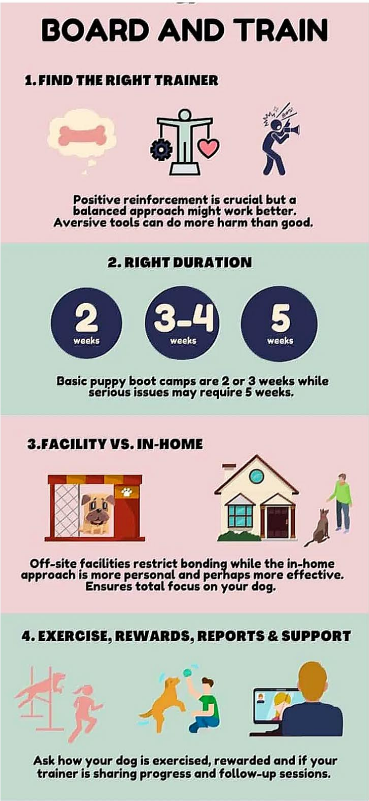

BOARD AND TRAIN

1. FIND THE RIGHT TRAINER

Positive reinforcement is crucial but a balanced approach might work better. Aversive tools can do more harm than good.

2. RIGHT DURATION

2 weeks

3-4 weeks

5 weeks

Basic puppy boot camps are 2 or 3 weeks while serious issues may require 5 weeks.

3.FACILITY VS. IN-HOME

Off-site facilities restrict bonding while the in-home approach is more personal and perhaps more effective. Ensures total focus on your dog.

4. EXERCISE, REWARDS, REPORTS & SUPPORT

Ask how your dog is exercised, rewarded and if your trainer is sharing progress and follow-up sessions.

Image Source

A dog boarding training program, commonly known as board and train, is a **blend of traditional dog boarding services with behavior modification techniques** under the supervision of expert and knowledgeable trainers.

The boarding training program offers a **structured environment for dogs to stay in** while receiving professional training and socialization. They are kept at a **stimulating kennel facility or the trainer's home** to ensure their safety and comfort.

The best age to board and train a dog **depends on the breed type**. Also, every dog is unique and the **ideal age varies with that individuality** as well. It Is generally recommended to begin socializing and training puppies as early as possible. Ideally, the **critical socialization period for puppies is between 3 and 16 weeks** of age during which they are more receptive to new experiences and learning.

Remember there are no quick fixes when it comes to dog board and train programs. But yes, it comes with varying duration periods. The board and train program typically lasts **3 to 6 weeks** depending on the type of training your dog is selected to go through.

Young dogs aiming to get a better understanding of obedience training and needs practice around it may require **3 weeks.**

2 Types Of Dog Boarding Training Programs

While we are at it, let's get into more detail about the dog boarding training types to make things even clearer.

A. In-Home Board & Train

In this type of program, your dog gets to live with the trainer as part of their family, **experiencing the benefits of a home setting.** During the dog's stay, it will participate in **structured training sessions** tailored to its specific needs. From basic obedience commands to more advanced skills, the **trainer will work closely with your dog** to help them learn and develop good behavior.

This is not just any babysitter sort of trainer or casual training. It is an individual training program tailored for your dog with the **basics of indoor living** and **socializing carried out with the trainer's personal dogs.**

B. Kennel Board & Train

In the kennel board and train program, your dog will be **accommodated in a dedicated facility** alongside other canine companions. Professional trainers will take care of your furry buddy and provide training sessions during their boarding stay. Your dog will have **access to spacious kennels, exercise areas, and socialization opportunities** with other dogs.

During the program, the trainer will **follow a structured training program** that covers various aspects of behavior and obedience. This environment can be particularly beneficial for dogs who need to **improve their social skills and resolve behavior issues** as they will have the chance to interact with other dogs under the guidance of experienced trainers.

Now that we know the different types of dog board and train programs, let's discuss their advantages and see how they can benefit you and your dog.

8 Reasons Why Dog Boarding Training Program Is A Game-Changer

If you think about it, a dog boarding training program comes with a bundle of benefits – for both the dog and the owner. To begin with, this kind of arrangement is pure convenience for pet owners who are running on a tight schedule. But there is so much more to it than just convenience. Let's take a deeper look into what you gain out of a good board and training program.

1. Behavior Makeover

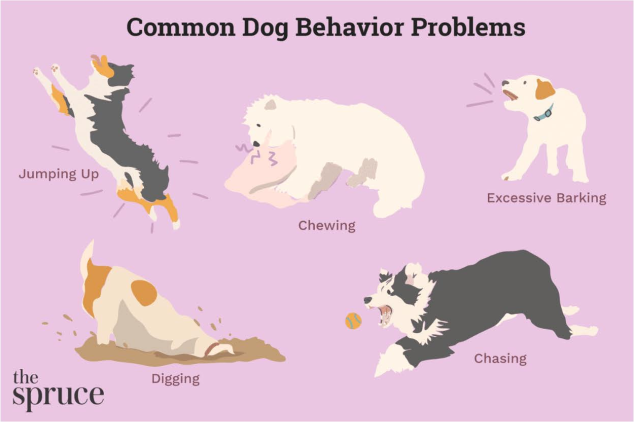

Image Source

Dog board training is a one-way ticket to transforming your dog from a mischief-maker to a well-behaved superstar, especially if it is being one tough cookie. These training programs are associated with **trainers who are experienced in dealing with dogs from various psychological and behavioral backgrounds.**

With these guys guiding them through structured sessions, your furry friend will **learn obedience and manners.** Their extensive experience helps them understand the intricacies of the dog's behavior, identify underlying issues, and tailor training techniques accordingly. They also **provide the necessary structure and consistency** to help them overcome their behavioral hurdles and make progress.

Not only that but they get to **learn how to resist the temptation**. May it be chewing on your favorite slippers or rearranging your perfectly organized bookshelf. With dog boarding training say goodbye to chaos and hello to harmony.

2. New Environment

A change of scenery works like a charm for dogs to **break out of their shell.** This holds true especially for those cases of behavioral issues where resilience to learn has hit the roof high. This change of scenery **removes all the distractions at home** and lets your dog fully focus on what matters – learning.

The consistent routines, dedicated training sessions, and specialized attention will help **loosen up that tough cookie and encourage them to embrace new behaviors**. Also, this new place houses companion dogs. Watching them follow a routine **enhances flexibility and adaptability** to accept new environments and things.

So yes, the socialization factor of dog board training can **soften their rigid outlook and make them more open to change.**

3. Convenience

Dog boarding training program screams convenience and **time-saving is the biggest of them all.** With a board and train program, professional trainers take the reins so **you can focus on your other commitments** while they work their magic with your pup. Whether you have a busy work schedule or other activities, you can **find a program that fits your needs.**

Another aspect of convenience is that **board and train programs handle all the logistics for you.** No need to worry about organizing training sessions, gathering equipment, or finding suitable training locations. The trainers take care of it all, ensuring that your dog receives the necessary training in a controlled and safe environment.

Travel plans? No problem! Many board and train programs **provide boarding facilities as part of the package.** So when you're away on vacation or business, you can rest assured that your dog is in capable hands, receiving training and care simultaneously.

4. Healthy Socializing

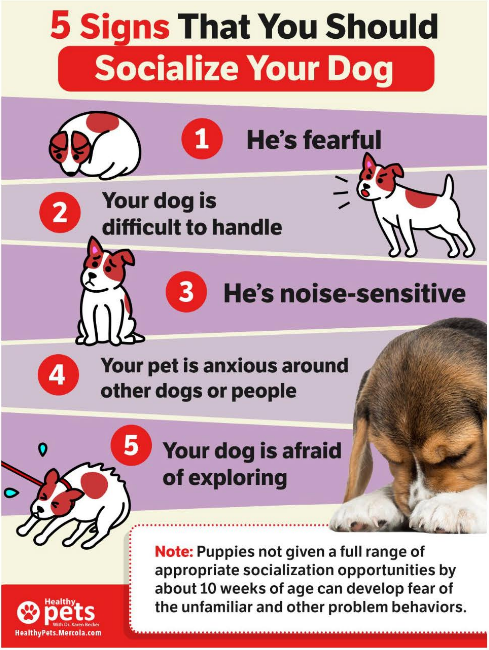

5 Signs That You Should Socialize Your Dog

1 He's fearful

2 Your dog is difficult to handle

3 He's noise-sensitive

4 Your pet is anxious around other dogs or people

5 Your dog is afraid of exploring

Note: Puppies not given a full range of appropriate socialization opportunities by about 10 weeks of age can develop fear of the unfamiliar and other problem behaviors.

Image Source

Board and train programs are socialization galore for dogs. These are social butterflies we are talking about here, just like us humans. They love interacting with their peers. This **interaction primes them for positively reacting** when they meet new people and adapt to new situations as well.

Dog board training provides them with ample opportunities to interact with their furry peers. All this while being **fully supervised by expert dog handlers**. Via play time and training sessions, your pup **learns proper social skills, builds confidence, and makes new friends.** Who knows, your doggy might even be secretly organizing its doggy book club with the clan.

5. Long-Term Results

Do you know why dog owners prefer board and train programs for dogs? Yes, for convenience. But there is another essential aspect it brings to the table. It **yields long-lasting results** and that is where its beauty lies.

One thing we can vouch for is that these programs don't focus on correcting immediate behavior. The training techniques used are **impactful and shape your dog's habits for life**. Board and train programs ensure your dog receives **consistent training and reinforcement throughout their stay.**

Trainers **follow a well-defined plan** to reinforce positive behaviors and address any challenges. They lay the groundwork for good manners, impulse control, and positive socialization. By instilling these core principles, your dog is **better equipped to navigate various situations** and respond appropriately. They learn that the desired behaviors are the norm, even after the program ends.

With their guidance and support, you'll see the training progress stick around for years to come, ensuring a well-behaved pup for the long haul.